OFFICE OF THE SECRETARY OF DEFENSE

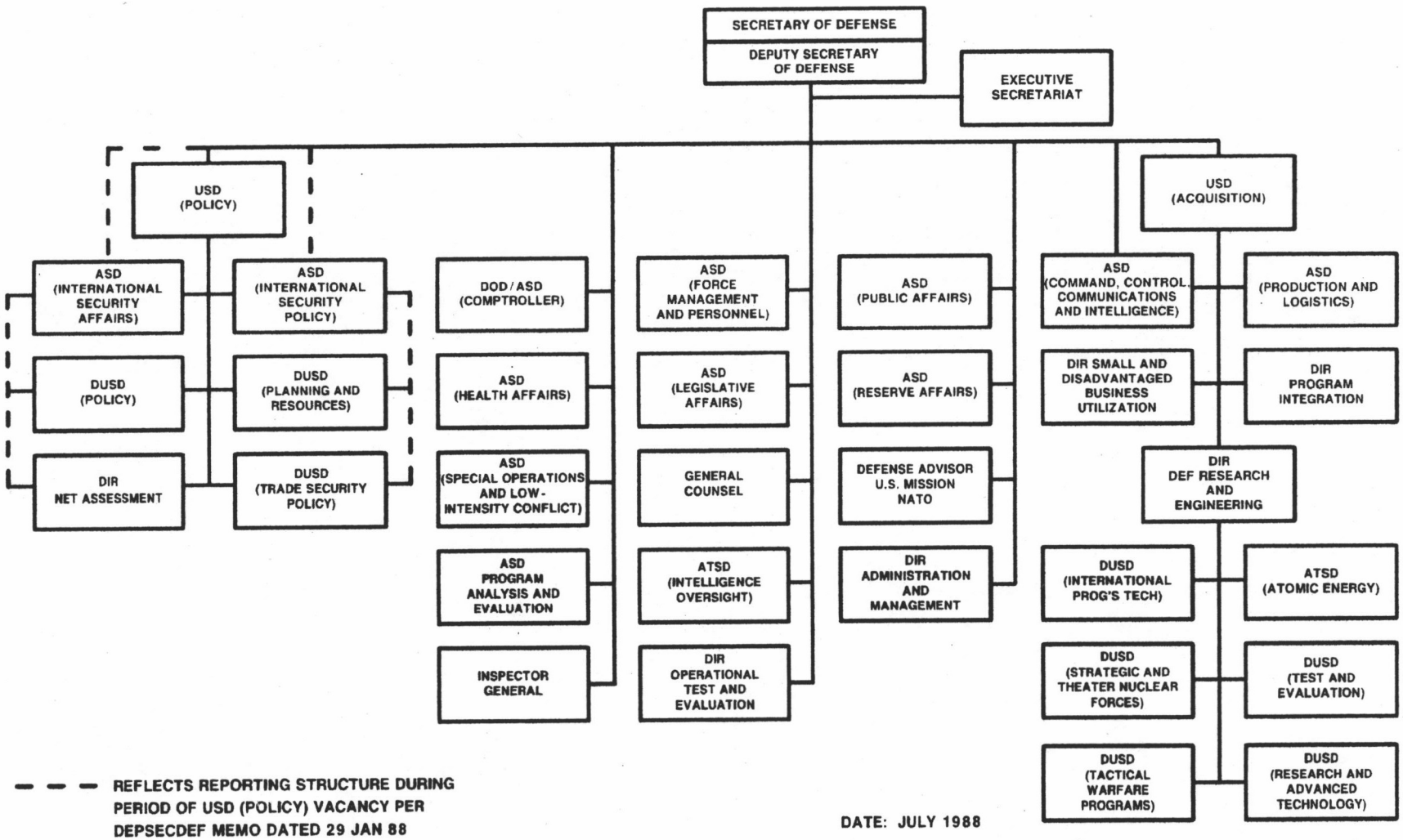

— — — REFLECTS REPORTING STRUCTURE DURING PERIOD OF USD (POLICY) VACANCY PER DEPSECDEF MEMO DATED 29 JAN 88

DATE: JULY 1988