OFFICE OF SECRETARY OF DEFENSE
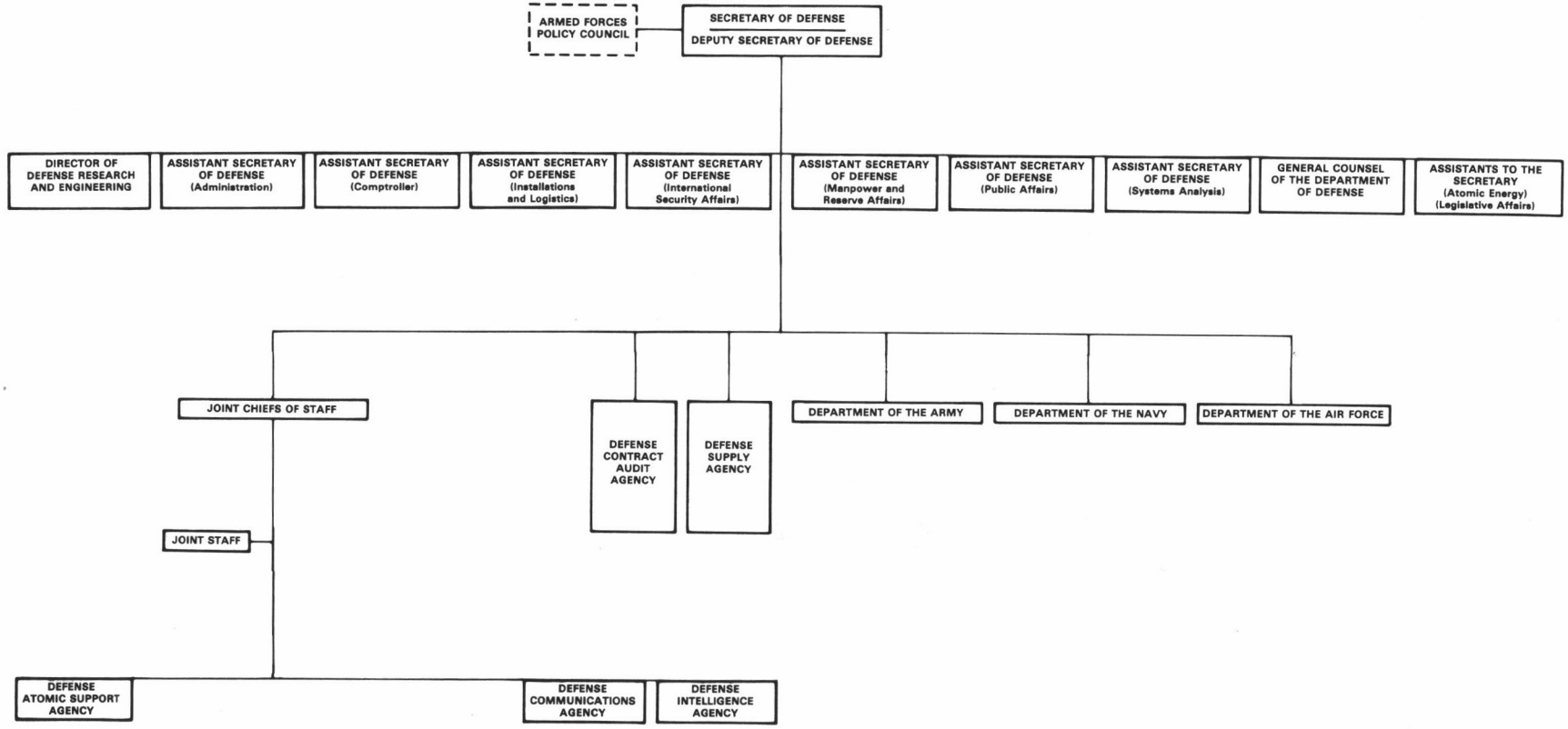
10 JANUARY 1968