OFFICE OF SECRETARY OF DEFENSE
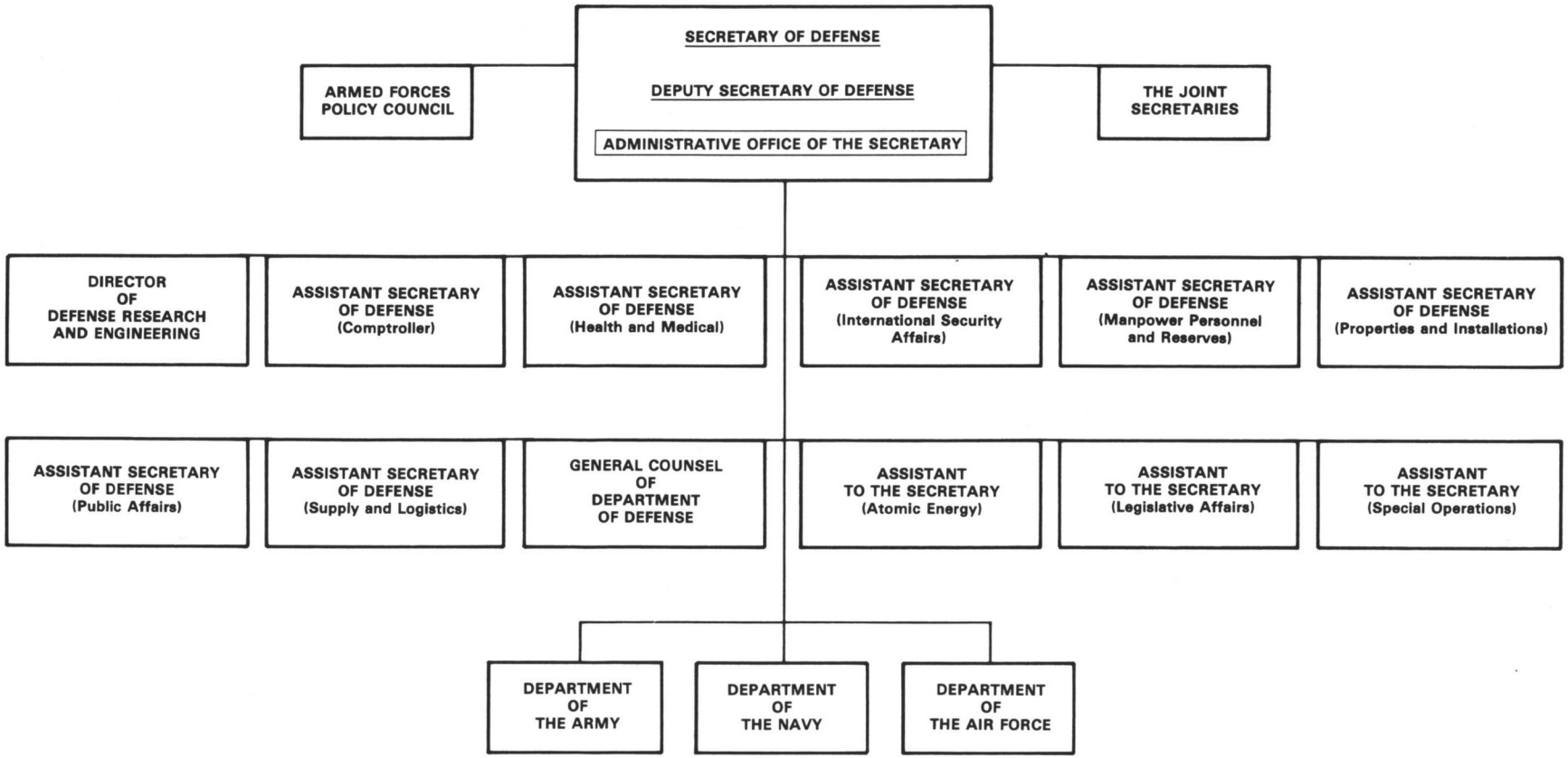
31 DECEMBER 1958