Department of Defense

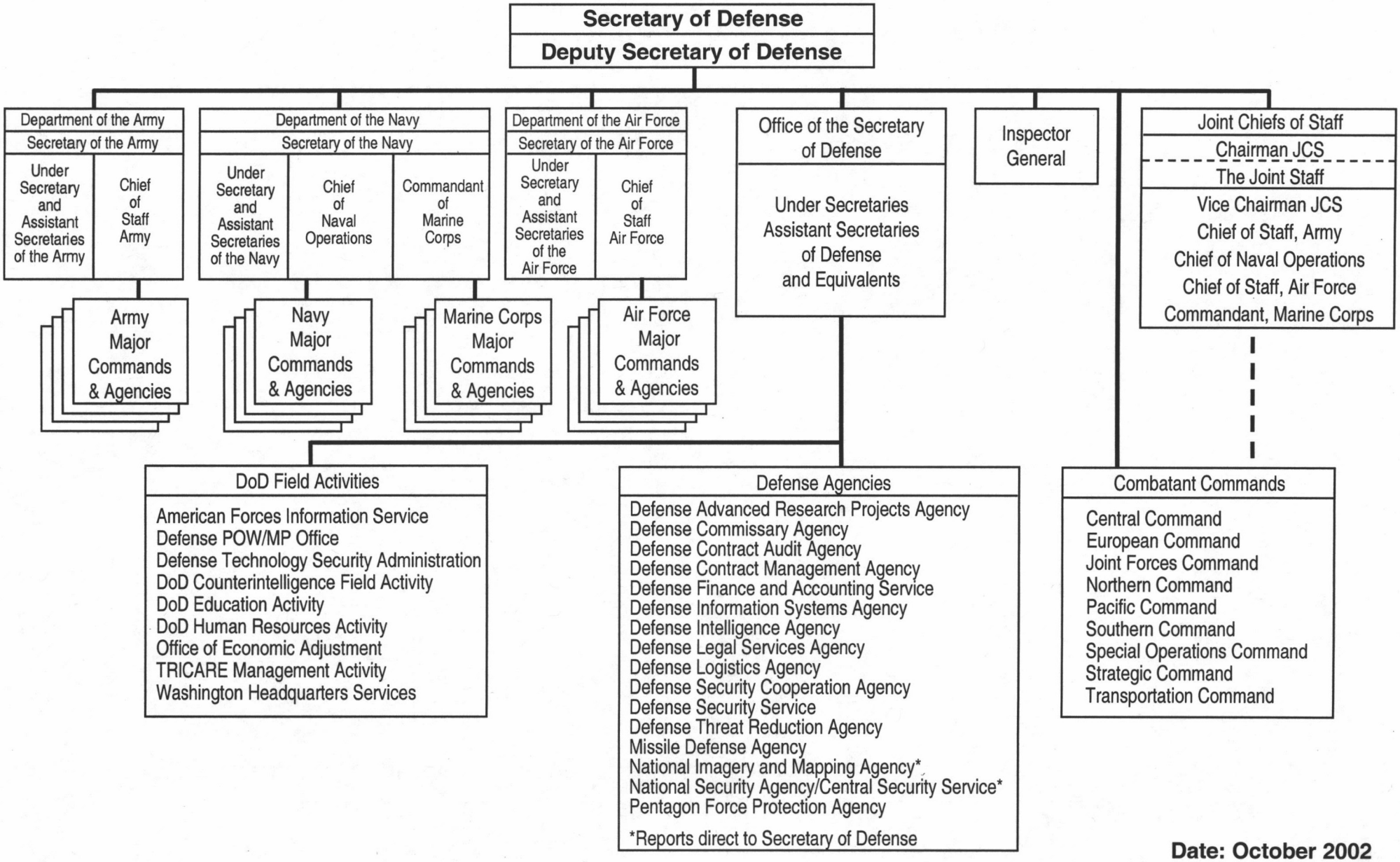

Date: October 2002