DEPARTMENT OF DEFENSE

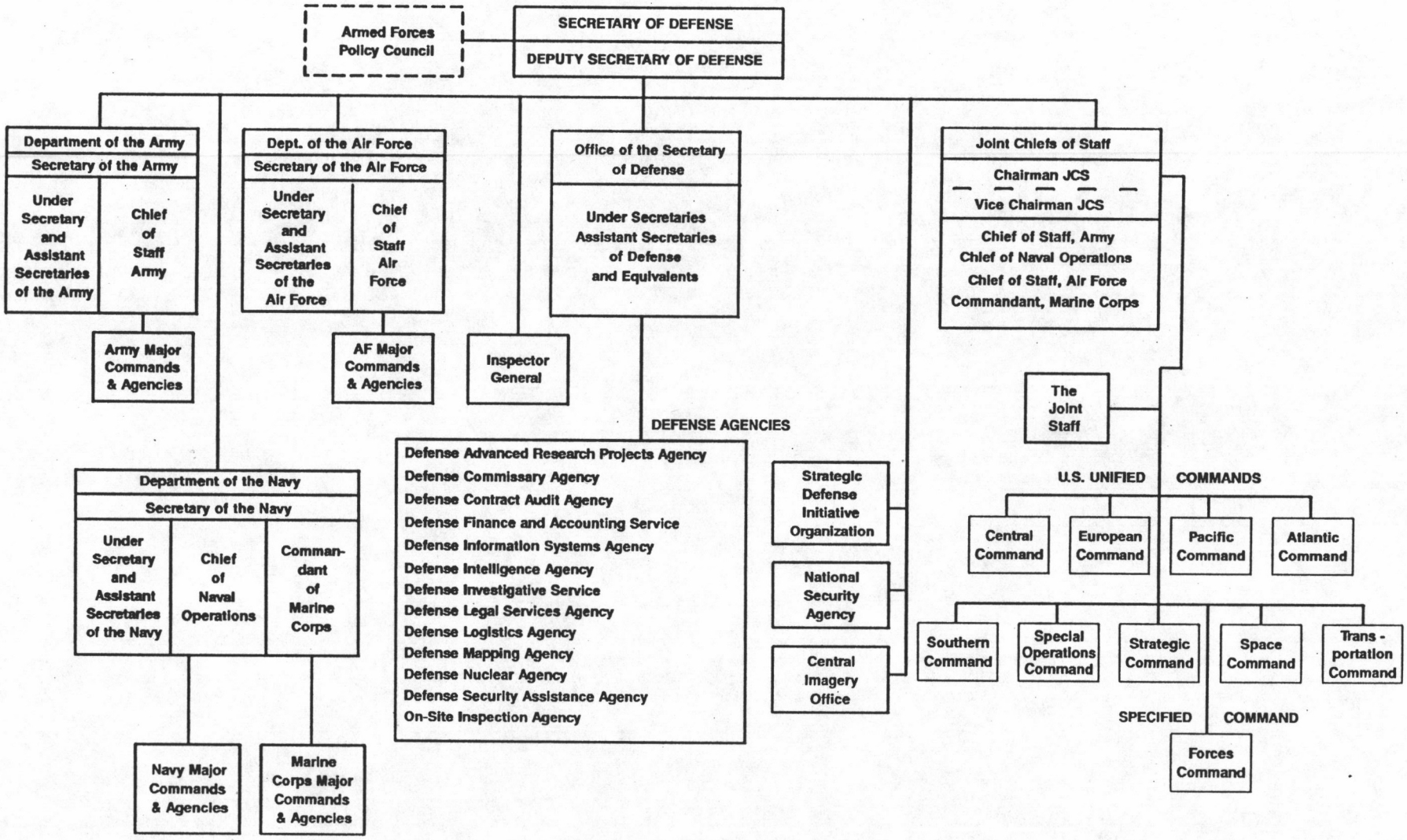

Date: June 1992