DEPARTMENT OF DEFENSE

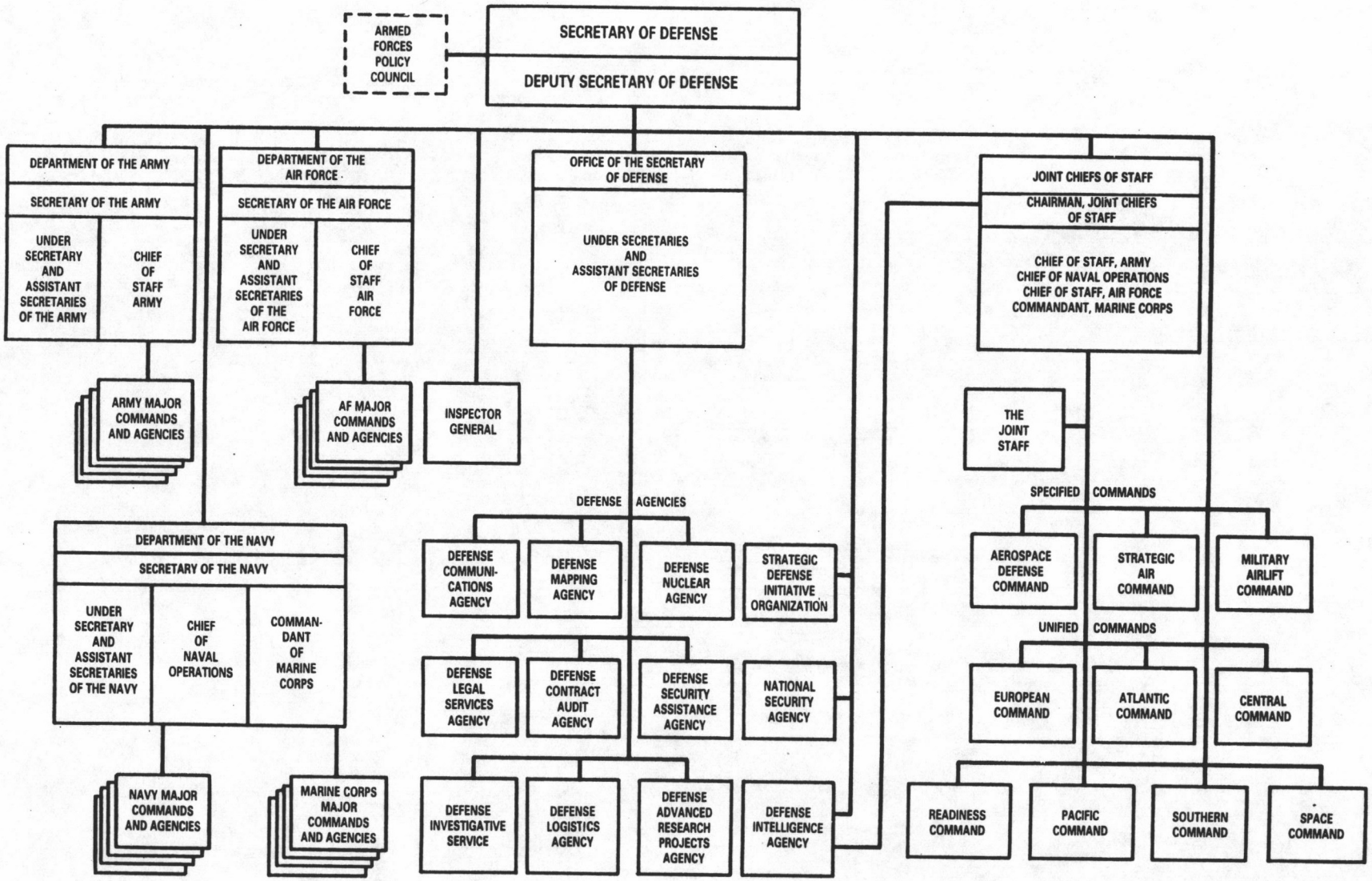

PREPARED BY:
DIRECTORATE FOR ORGANIZATIONAL AND MANAGEMENT PLANNING
OFFICE OF THE SECRETARY OF DEFENSE
(202) 697-9330/AUTOVON 227-9330
OCT 1985