DEPARTMENT OF DEFENSE

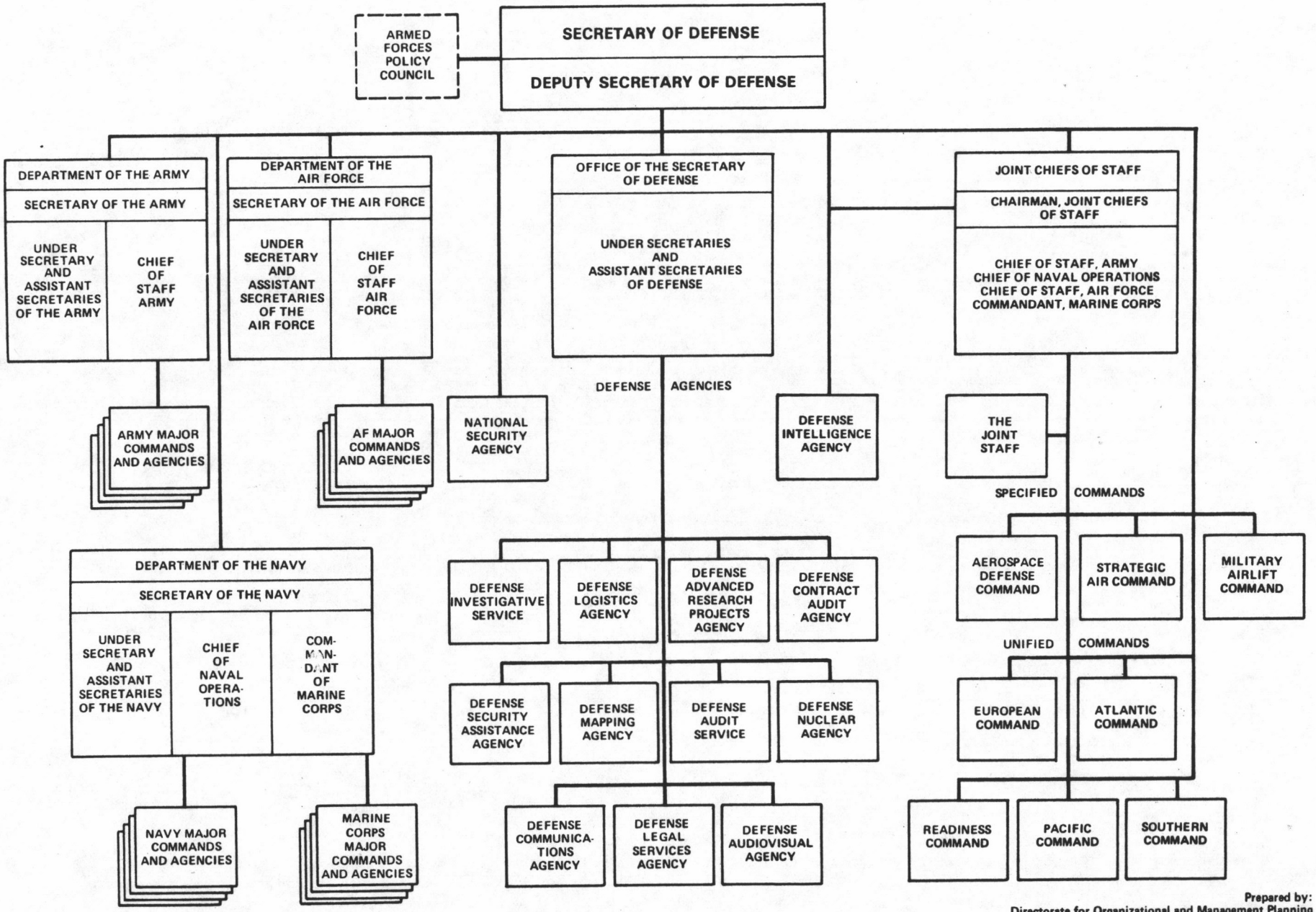

Prepared by:
Directorate for Organizational and Management Planning
Office of the Secretary of Defense
(202) 697-9330/Autovon 227-9330
1 March 1982