Defense Agencies

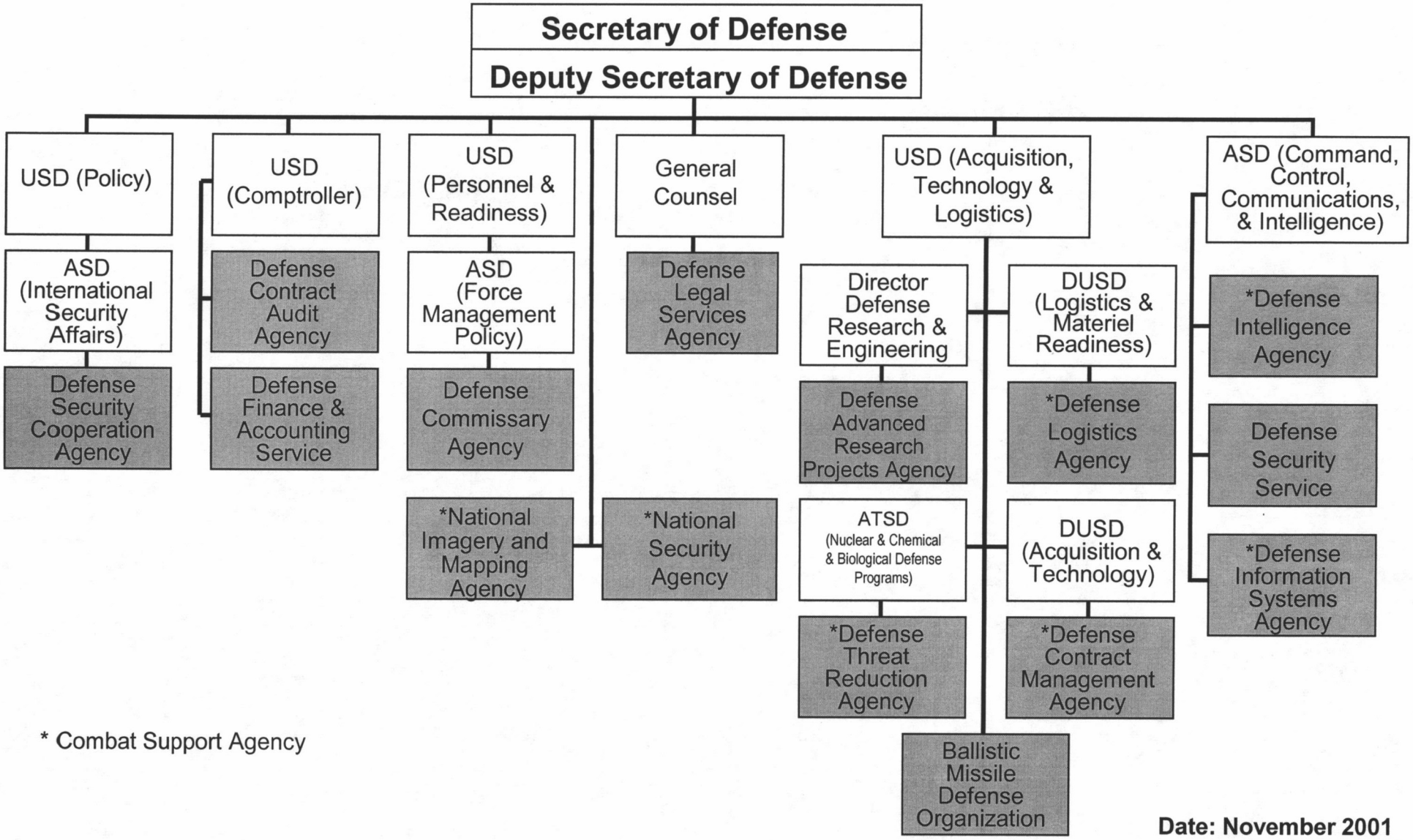

* Combat Support Agency

Date: November 2001